To the Maple Leaf Club.

MAPLE LEAF RAG.

By the King of Ragtime writers

Scott Joplin.

Composer of

"Swipesy Cake Walk."

"Agustan Club Waltz."

"Sunflower Slow Drag."

5

JOHN STARK & SON
SHEET MUSIC PUBLISHERS
ST. LOUIS

Try These on Your Piano.

TROMBONE JOHNSEN.

A RAGTIME CAKE WALK.

By E. J. STARK.

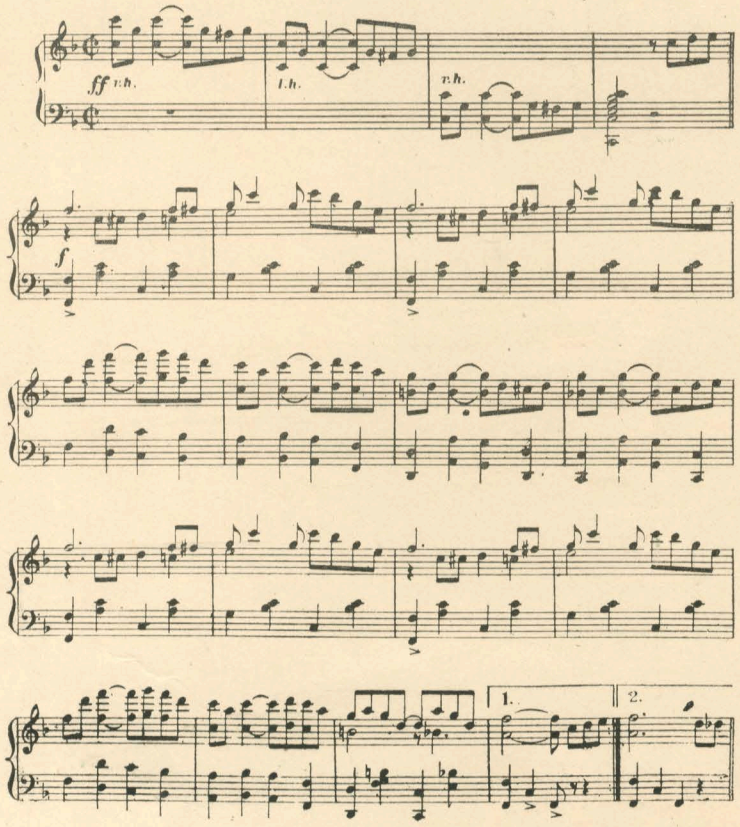

SUN FLOWER SLOW DRAG.

RAG TIME TWO STEP.

By SCOTT JOPLIN
and
SCOTT HAYDEN.

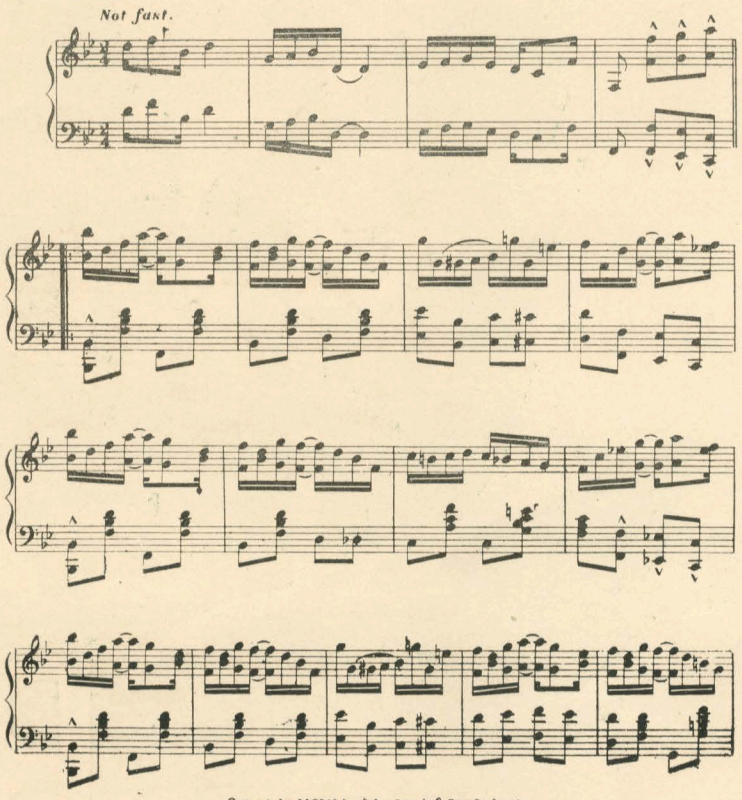

Copyright MCMI by John Stark & Son St. Louis.

"SWIPESY"

CAKE WALK.

By SCOTT JOPLIN
and
ARTHUR MARSHALL.

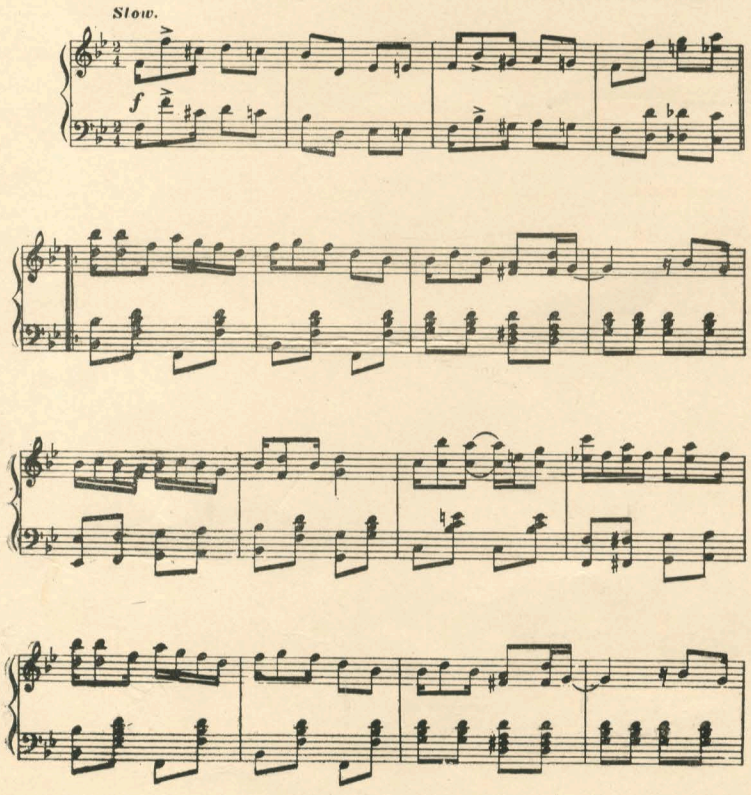

Copyright 1900 by John Stark and Son.

Classic rags - Very warm - Try them.

PEACHERINE RAG.

by SCOTT JOPLIN.

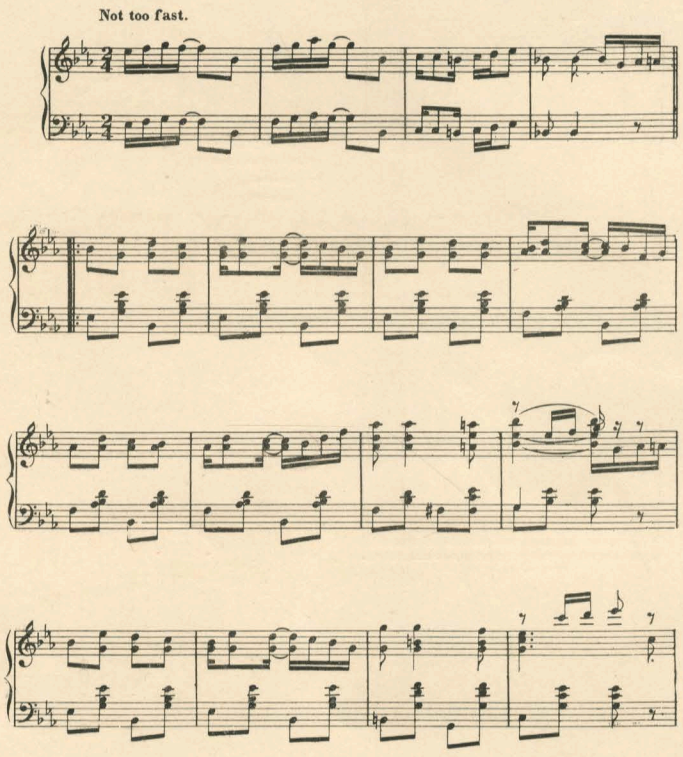

Copyright 1901 by John Stark & Son.

MAPLE LEAF RAG.

BY SCOTT JOPLIN.

Tempo di marcia.

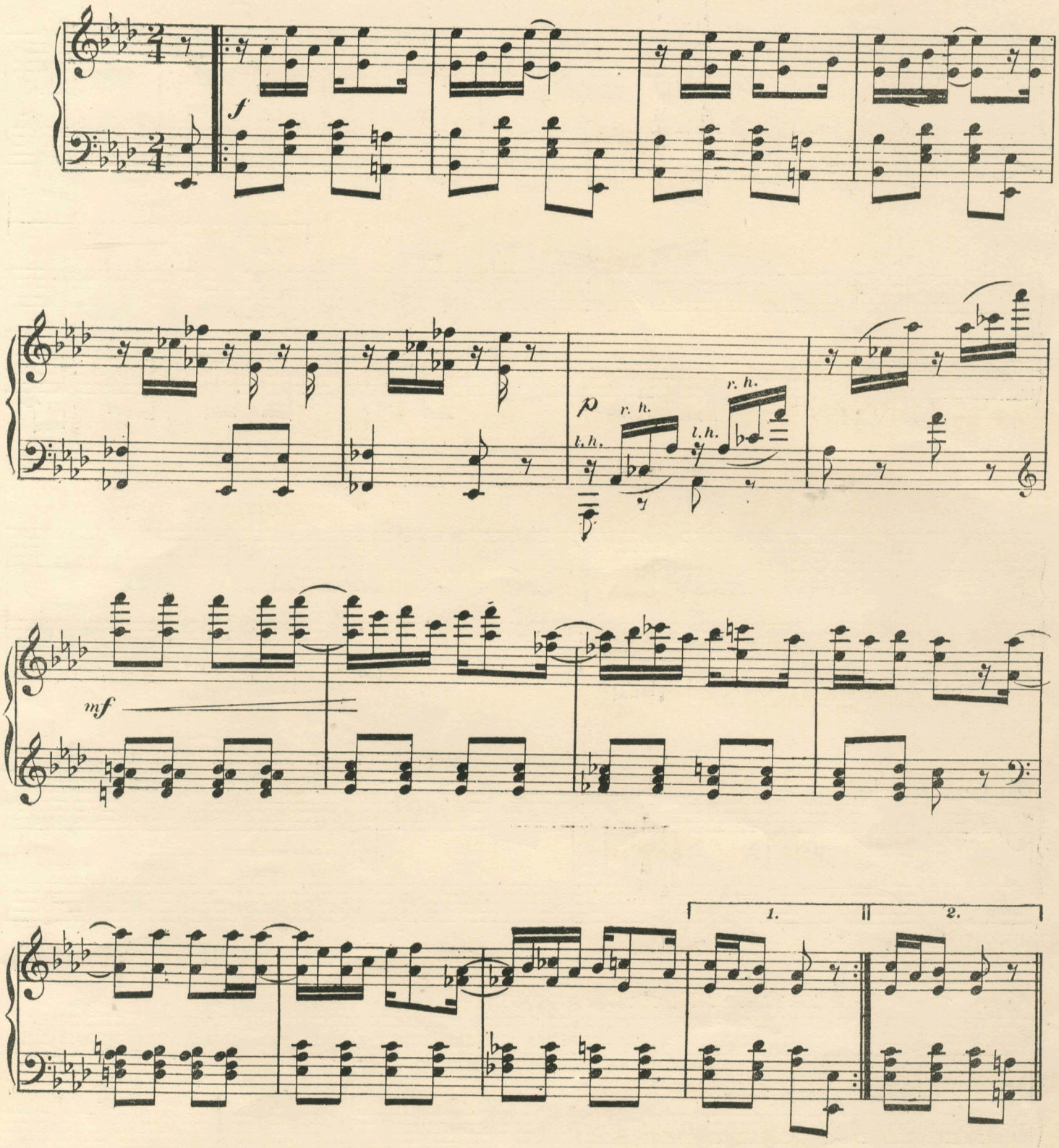

Copyright 1899 by John Stark & Son.

f stacc.

1. 2.

f

p r. h. l. h. r. h. l. h.

mf

M. L. R.

TRIO.

1. 2.

1. 2.

M. L. R.

Try These on Your Piano.

Dedicated to James Brown and his Mandolin Club.

THE ENTERTAINER.

A RAG TIME TWO STEP.

INTRO:

Not fast.

BY SCOTT JOPLIN.

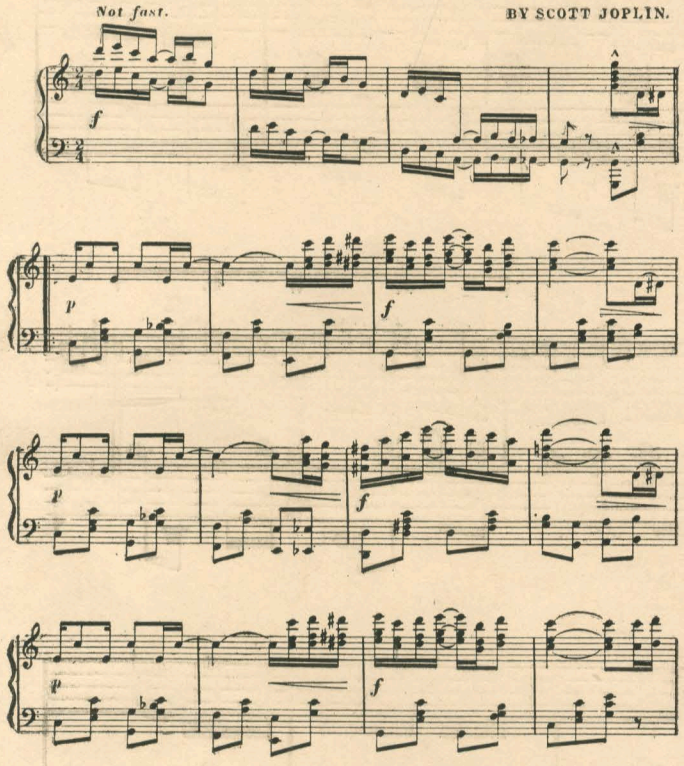

Copyright 1902 by John Stark & Son.

MANHATTAN RAG.

By FRED BROWNOLD.

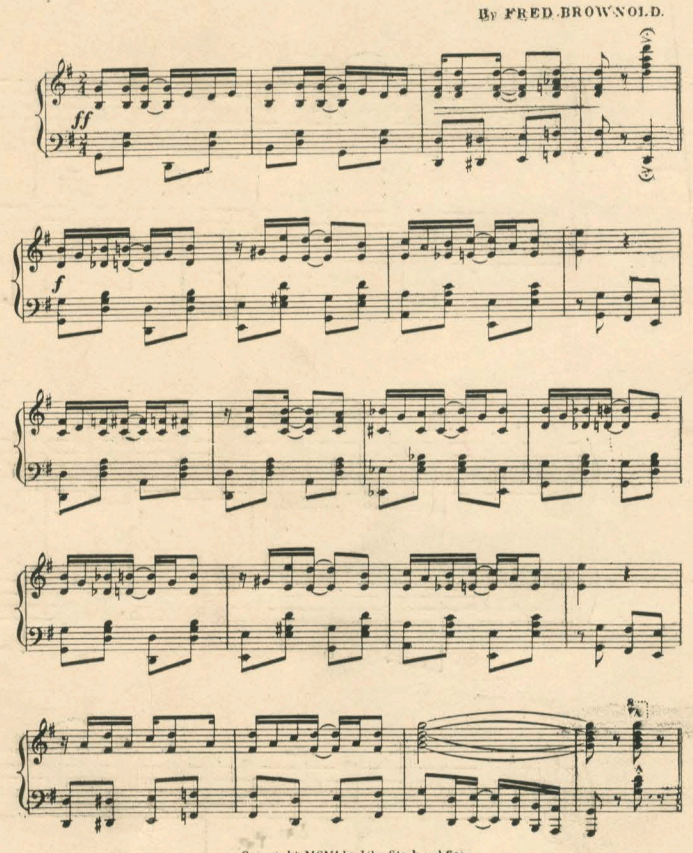

Copyright MCMI by John Stark and Son.

AFRICAN PAS.

RAG TIME TWO STEP

Composed by

MAURICE KIRWIN.

INTRODUCTION

PIANO.

Not too fast.

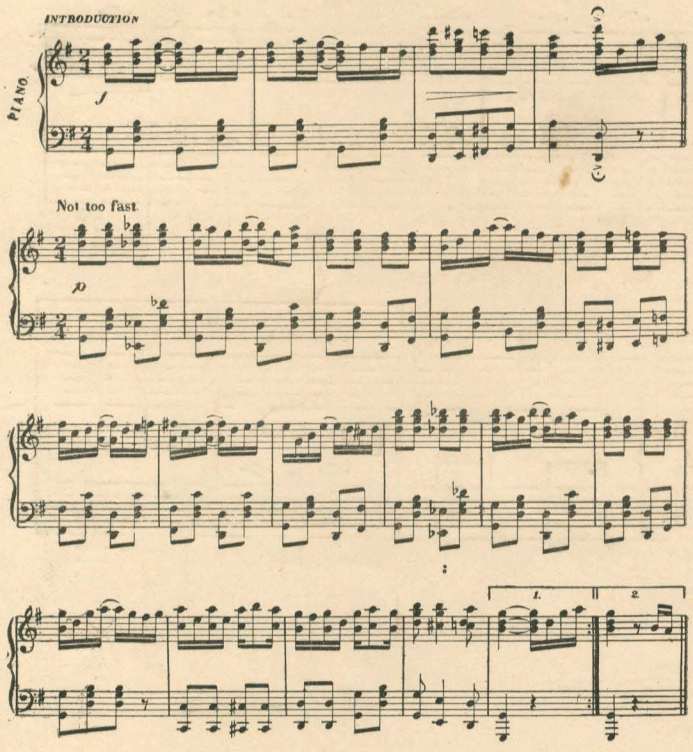

Copyright MCMII by John Stark & Son.

THE STRENUOUS LIFE.

A RAGTIME TWO STEP.

BY SCOTT JOPLIN.

Not fast.

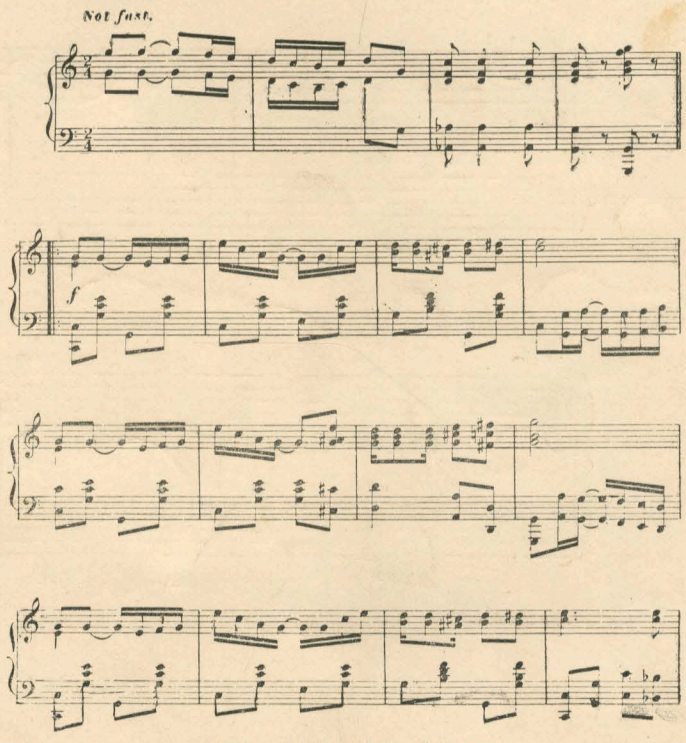

Copyright 1902 by John Stark & Son.